



Sunday School: 9:30 a.m. – 10:30 a.m.
Morning Service: 11:00 a.m.
Evening Bible Study: 6:30 p.m.

Calaveras Presbyterian Church is currently meeting at Chalcedon Chapel, 3900 Hwy. 4, Vallecito.

CPC on the web: calaveraspres.org • Email: info@calaveraspres.org

WESTMINSTER SHORTER CATECHISM MEMORY WORK

Q. 65 *What is forbidden in the fifth commandment?*

A. *The fifth commandment forbiddeth the neglecting of, or doing anything against, the honor and duty which belongeth to every one in their several places and relations.*

HYMN OF THE MONTH: HAIL THE DAY THAT CHRIST AROSE

Hail the day that Christ arose
Through the skies to worlds unknown
Glorious there He ever reigns
Object of all heaven's praise.

Chorus:

Hallelujah, hallelujah, The King of Love is on His throne
Hallelujah, hallelujah, His grace will lead us safely home

See Him lift His hands above
See the scars of His great love
He has conquered death and sin
Saving all who hope in Him **(Chorus)**

Though He dwells beyond the stars
His redeemed are on His heart
Even now He intercedes
Jesus cares for all our needs.

Chorus 2

Hallelujah, hallelujah, The King of Love is on His throne
Hallelujah, hallelujah, His grace will lead us safely home
Hallelujah, we are redeemed. Hallelujah, Jesus is King!
Hallelujah, hallelujah, The King of Love is on His throne
Hallelujah, hallelujah, His grace will lead us safely home.

Adapted from Charles Wesley, new lyrics and music by Steve and Vikki Cook. © 2011 Integrity
Worship Music. All rights reserved. Used Under CCLI License.

Calaveras Presbyterian Church

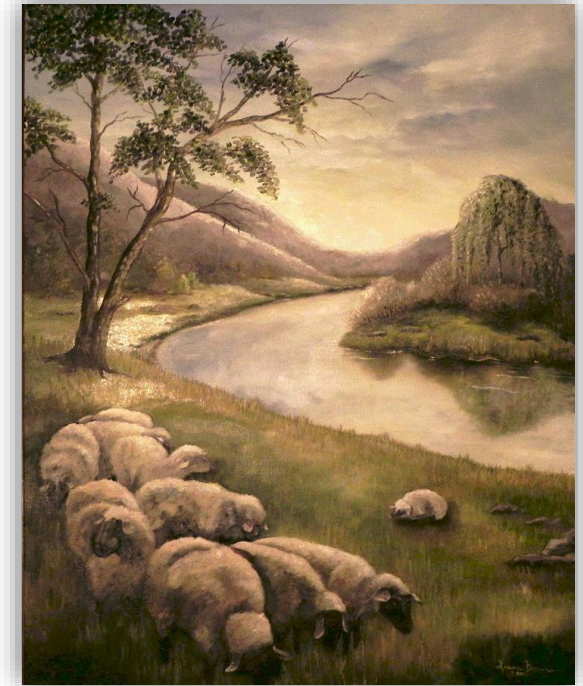

The Lord's Day, April 11, 2021

To equip the saints for the work of ministry, for building up the body of Christ, until we all attain to the unity of the faith and of the knowledge of the Son of God, to mature manhood, to the measure of the stature of the fullness of Christ....” — Ephesians 4:12-13

THE MORNING LITURGY

Announcements

Hymn of the Month: “Hail the Day That Christ Arose” (see back page)

*God’s Call to Worship: Psalm 19:1-11

*Prayer of Invocation

*God’s Greeting: Isaiah 48:12-14a

*Hymn of Praise: 115 – “We Are God’s People”

Reading of the Law: Deuteronomy 4:32-40

**Corporate and Individual (Silent) Prayers of Confession

*God’s Assurance of Pardon: Isaiah 49:13

*Response of the Congregation: “THANKS BE TO GOD.”

*Hymn of Thanksgiving: 650 – “I Will Sing of My Redeemer”

Confession of Faith: Westminster Shorter Catechism Q&A 36-38 (Hymnal p. 872)

Congregational Prayer

Giving of Tithes and Offerings

Offering Hymn: 729 – “All Things are Thine”

*Hymn of Preparation: 347 – “The Church’s One Foundation”

Children’s Message

Scripture Lesson: Acts 20:25-38

Prayer of Illumination

Teaching from God’s Word: “Portrait of a Shepherd, Part 2: Guardians”

*Hymn of Response: 570 – “Faith of Our Fathers”

*Charge to the Congregation

*God’s Benediction: Hebrews 13:20-21

*Doxology: 731 – “Praise God from Whom All Blessings Flow”

**CONGREGATION STANDING*

***IF ABLE AND SO INCLINED, WORSHIPERS MAY KNEEL*

EVENING BIBLE STUDY – 6:30 p.m.

Invitation to Worship and Study: Ephesians 4:17-27

Opening Prayer

Hymn: 703 – “Loved with Everlasting Love”

Bible Study of The Epistle of James (Kris Jack)

Singspiration: 709 & Favorite Hymns

NEWS & ANNOUNCEMENTS

Today we have the joy to welcome four new communicant members as three members of the **Rosen family** and **Denise Dashiell** make their public profession of faith and take membership vows.

Next Sunday, a brief special **congregational meeting** will be held following the morning service to vote on the nomination of **Kris Jack** as elder.

We are delighted that more and more of God’s people are returning on Sunday evenings for our weekly Bible Study and hymn singing time. Kris Jack is currently leading a **study of the Epistle of James**. Please note that there will be **no evening study next week**, April 18 as Mark Rushdoony will be recording the monthly Chalcedon podcast in the chapel.

We will soon begin a **Confessing Christ class for children** sincerely desiring to become communicant members of the church by profession their faith in Christ. Parents, please inform one of the elders or Kris Jack if you wish to present your child(ren) for this important instruction in the faith.

Don’t miss the current study of **The Sermon on the Mount** by Dr. Sinclair Ferguson, now underway during the adult Sunday school class. Next: “Condemnation and Discernment.”

New or recent to our fellowship? Not listed in our Church Directory? Go here: bit.ly/CPC_OHPC_form ... then send a family photo to: info@calaveraspres.org. View and save a copy from here: calaveraspres.org/church-directory.html

CHAPEL CLEANING THIS WEEK: Volunteer Needed. **April 19/20:** Volunteer needed. **More volunteers needed for April. SNACKS NEXT SUNDAY:** Brittany Duggan. **April 25:** Marijke Joubert. **PLEASE COMMIT YOURSELF TO THIS IMPORTANT OPPORTUNITY FOR CHRISTIAN SERVICE IN GRATITUDE TO CHALCEDON FOR OUR USE OF THIS FACILITY.**

IMPORTANT NOTICE AND REQUEST ABOUT PARKING AT CHALCEDON FROM OUR HOST

- 1) Chalcedon’s driveway is a deeded access for the Tanner ranch behind us. We must allow them to get by and sometimes they bring in oversized vehicles. They do not typically do so on Sunday mornings, but if we park on both sides of the road it will be hard for anyone to get through. I suggest we **ONLY PARK ON THE OUTSIDE OF THE DRIVEWAY, AWAY FROM THE LAWN.**
- 2) The lawn has long been used as the local landing zone for the air ambulance helicopters that take patients to out-of-county trauma centers. When they land, the fire department arrives as a safety measure. Therefore, multiple fire engines/vehicles will be on scene as well as the arriving ambulance(s). These vehicles will need access; so again, if we limit our parking to the outside of the circle driveway, we ought to be able to maintain at least a single lane access.
- 3) Do not park on the dirt road that goes around the building. There is some **unpaved parking directly behind the building**. I would recommend this for trucks and SUVs, not smaller or low cars. Also, the culvert is narrow, only 10’ wide; so swing wide so you do not enter/exit at an angle.

Thank you, Mark Rushdoony